

P1 Ridge height lowered
 P2 window to stair hallway added

06/22
 07/22

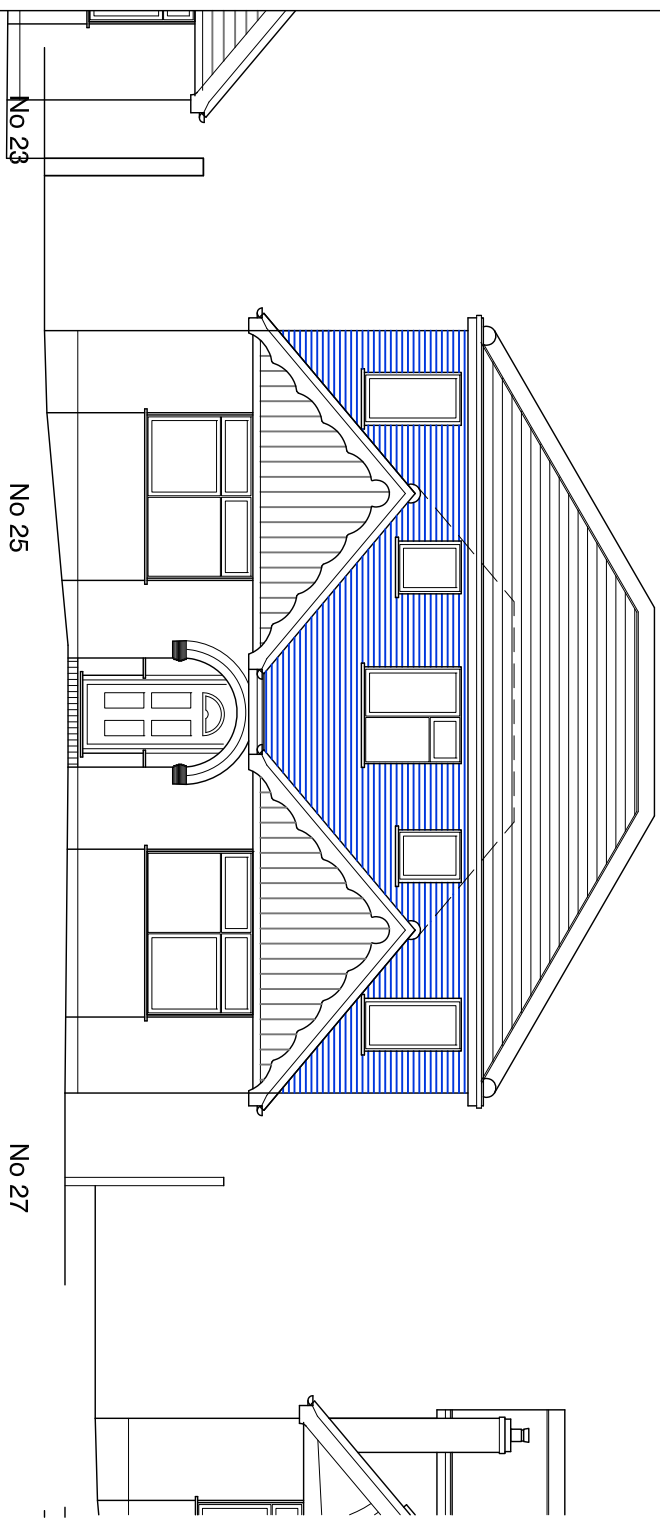

Front Elevation
 facing Palmerstone Road

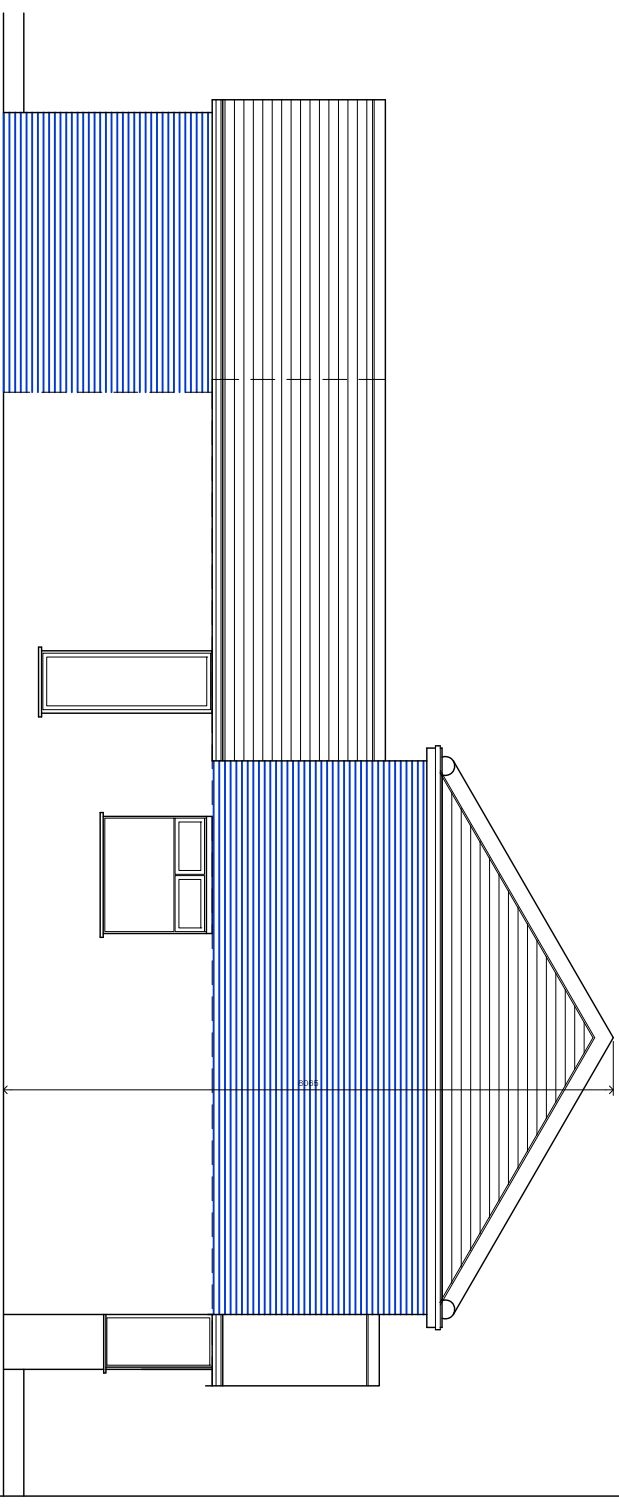

Side Elevation
 facing No 23

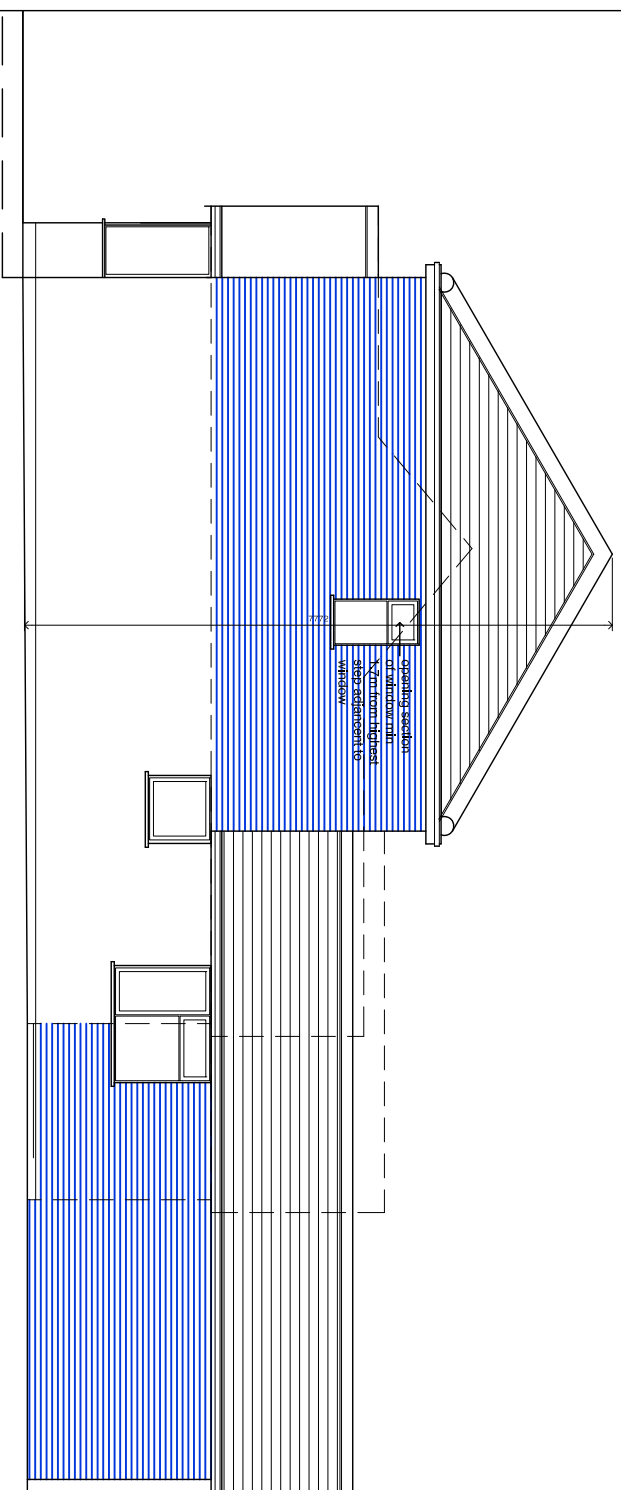

Side Elevation
 facing No 27

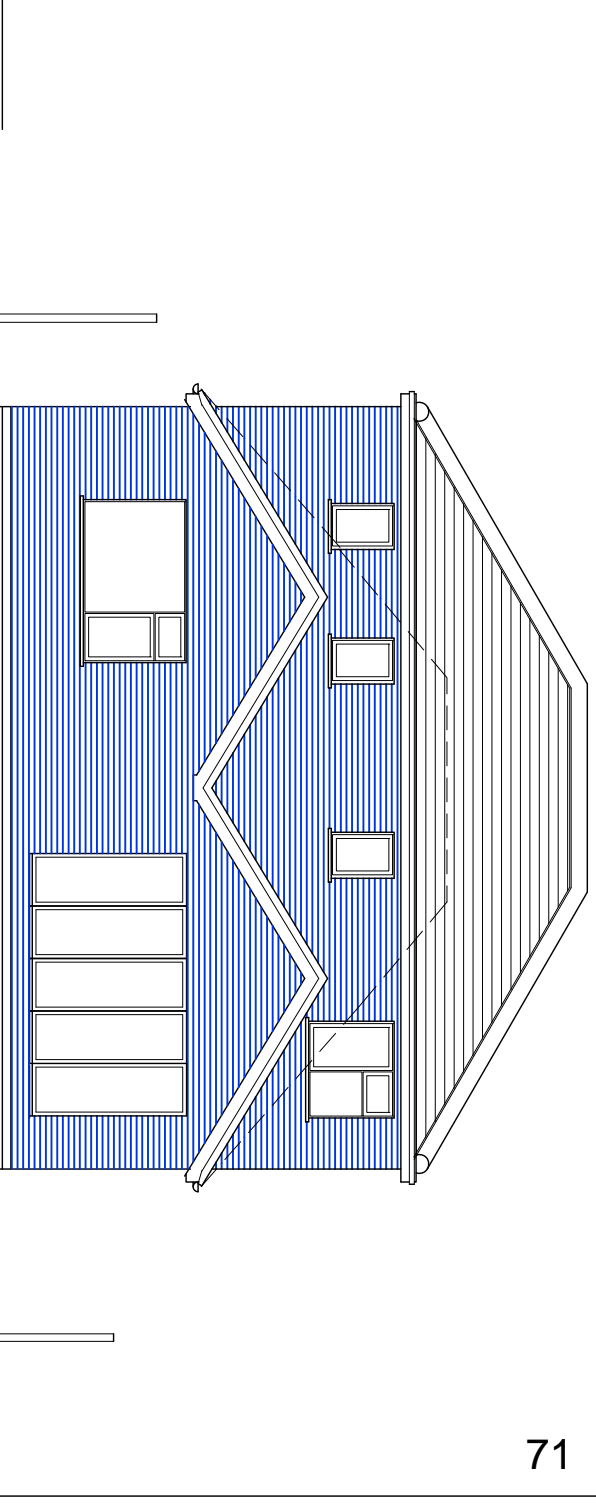

Rear Elevation

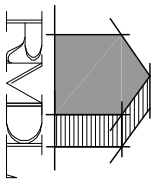

RAMMURTI DESIGN LTD
 ARCHITECTURAL & PLANNING SERVICES
 268 TILFHURST ROAD, READING RG30 2NE
 TEL/FAX: 01189510628 MOB: 07799883574

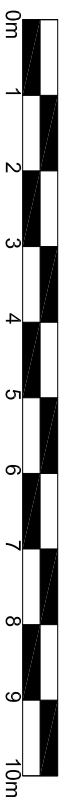

Proposed vertical extension to add full first floor over original footprint of existing bungalow, with additional single storey rear extensions

at 25, Palmerstone Road, Earley RG6 1HL
 for Mr Sidhu

PROPOSED ELEVATIONS

Scale: 1:100
 Date: April 2022

PR25:005 Rev P2

This page is intentionally left blank